

HANNON

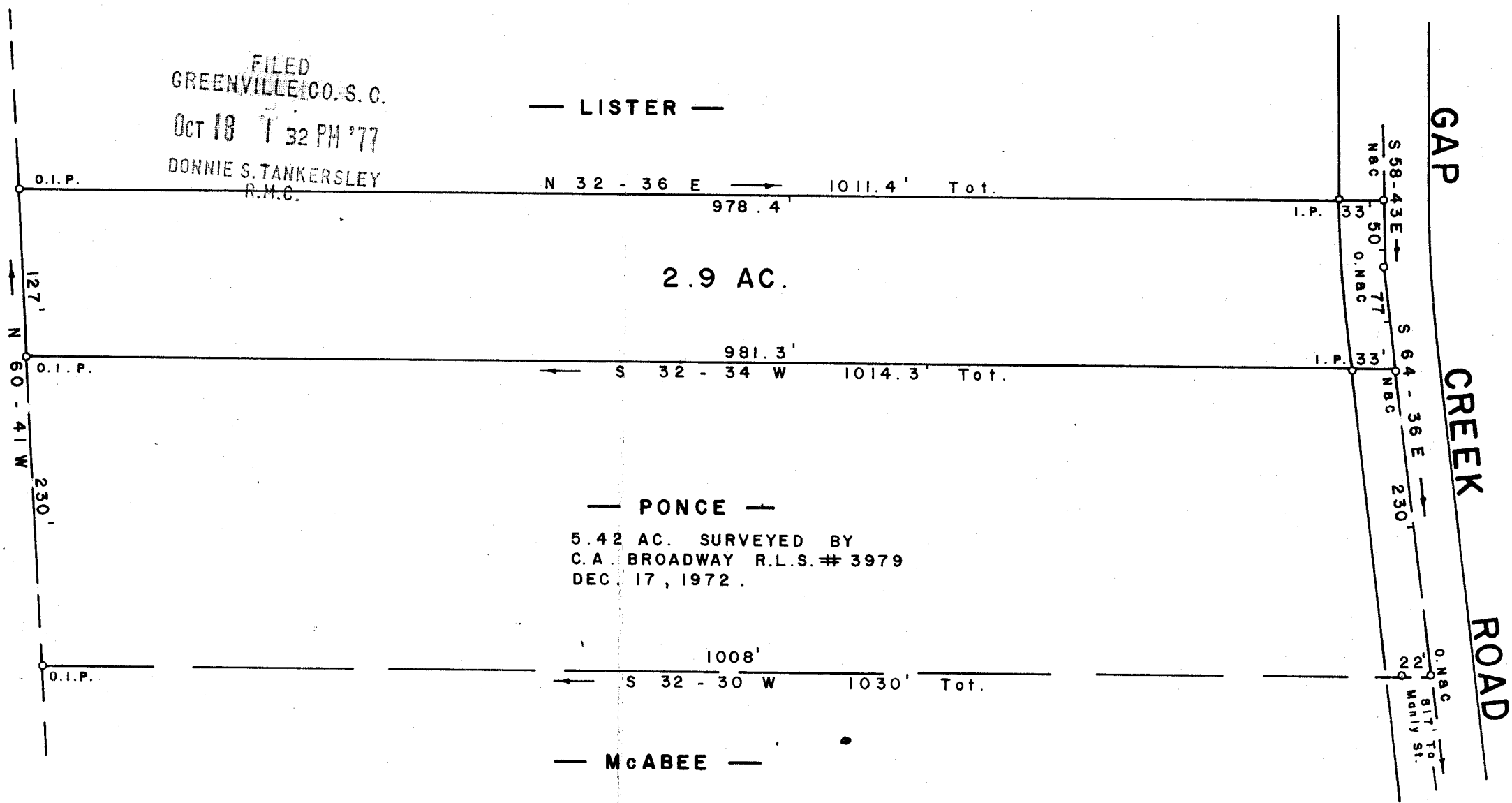

MICROFILMED

FILED
 GREENVILLE CO. S. C.
 Oct 18 1 32 PM '77
 DONNIE S. TANKERSLEY
 R.M.C.

LISTER

N 32 - 36 E 1011.4' Tot.
 978.4'

2.9 AC.

S 32 - 34 W 1014.3' Tot.
 981.3'

PONCE

5.42 AC. SURVEYED BY
 C.A. BROADWAY R.L.S. # 3979
 DEC. 17, 1972.

1008'
 S 32 - 30 W 1030' Tot.

McABEE

GAP CREEK ROAD

SURVEY FOR
 L . D . PONCE
 FAYE H . PONCE
 NEAR GREER GREENVILLE CO.
 SOUTH CAROLINA
 AUGUST 5 , 1977

65.4

12174 OCT 18 1977

Handwritten initials

9/9/77
Handwritten initials

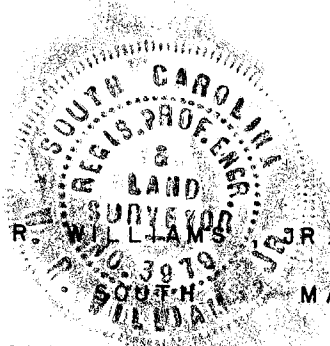

W. R. WILLIAMS, JR. ENGR. / SURVEYOR # 3979
 15 MAIN STREET, 52001 18E
 TRAVELERS REST, S. C.

2.00 A1

631.8 - 1 - PT. 3

F. B. 20

SCALE 1" = 100'